VISIT…

LANZAROTE Caliente.COM

LET'S TAKE A RIDE

Words and Music by
JUSTIN TIMBERLAKE, CHAD HUGO
and PHARRELL WILLIAMS

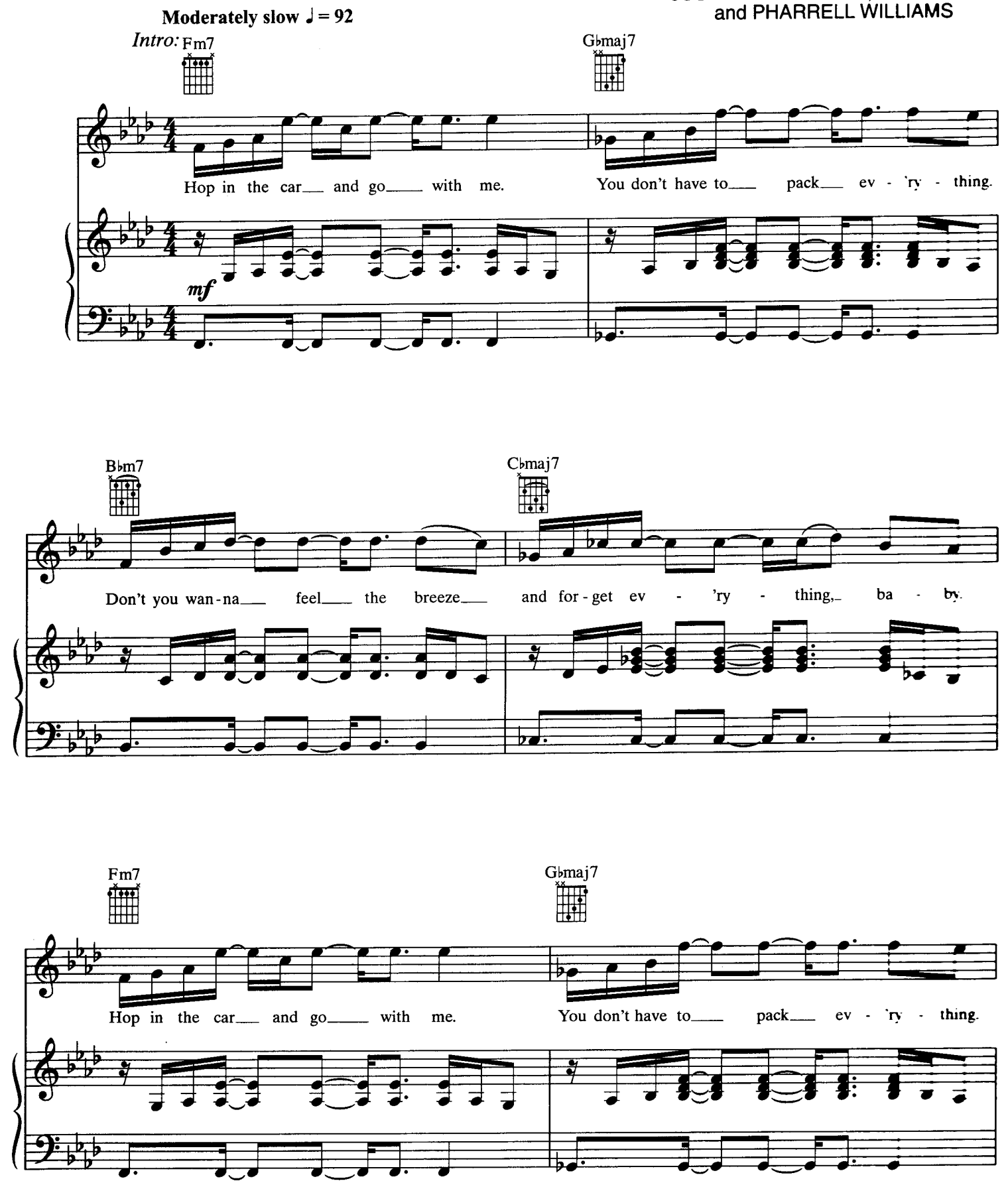

© 2002 Tennman Tunes, EMI April Music Inc., Chase Chad Music,
EMI Blackwood Music Inc., Waters of Nazareth Publishing
All Rights on behalf of Tennman Tunes Administered by Zomba Enterprises Inc.
All Rights Reserved

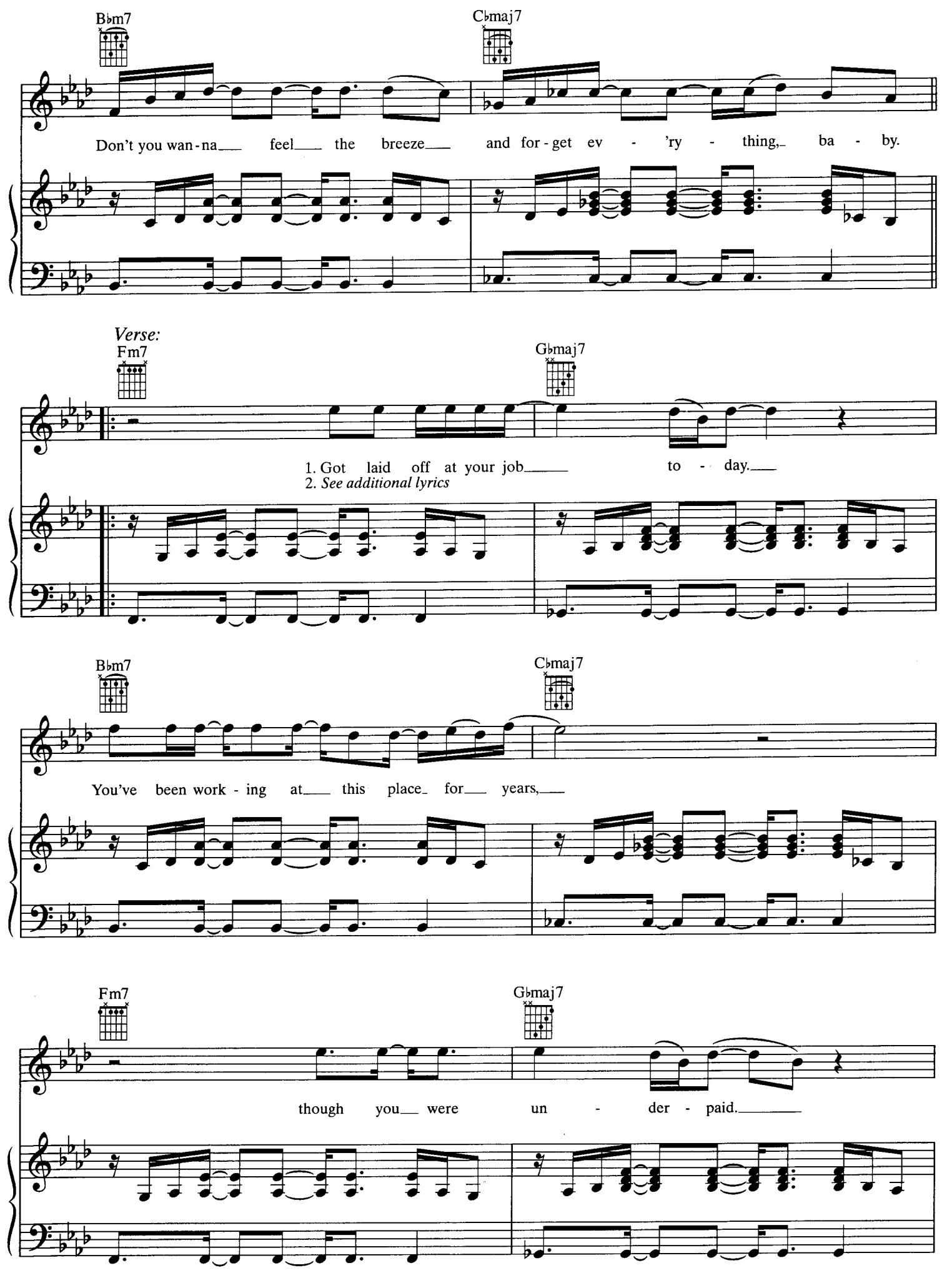
B♭m7
C♭maj7
Don't you wan-na feel the breeze and for-get ev-'ry-thing, ba-by.
Verse:
Fm7
G♭maj7
1. Got laid off at your job to-day.
2. See additional lyrics
B♭m7
C♭maj7
You've been work-ing at this place for years,
Fm7
G♭maj7
though you were un-der-paid.

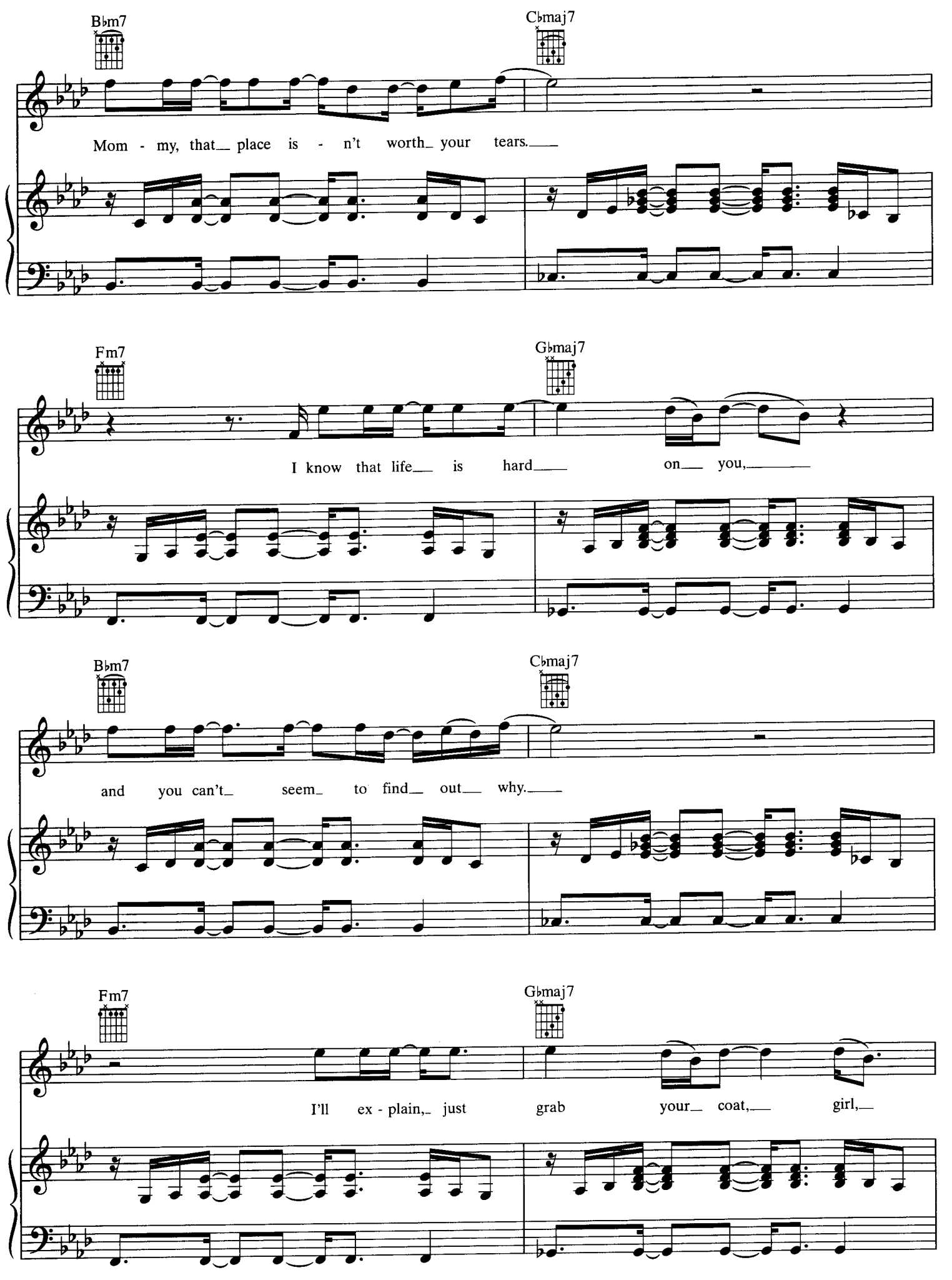
B♭m7
C♭maj7
Mom - my, that place is - n't worth your tears.
Fm7
G♭maj7
I know that life is hard on you,
B♭m7
C♭maj7
and you can't seem to find out why.
Fm7
G♭maj7
I'll ex - plain, just grab your coat, girl,

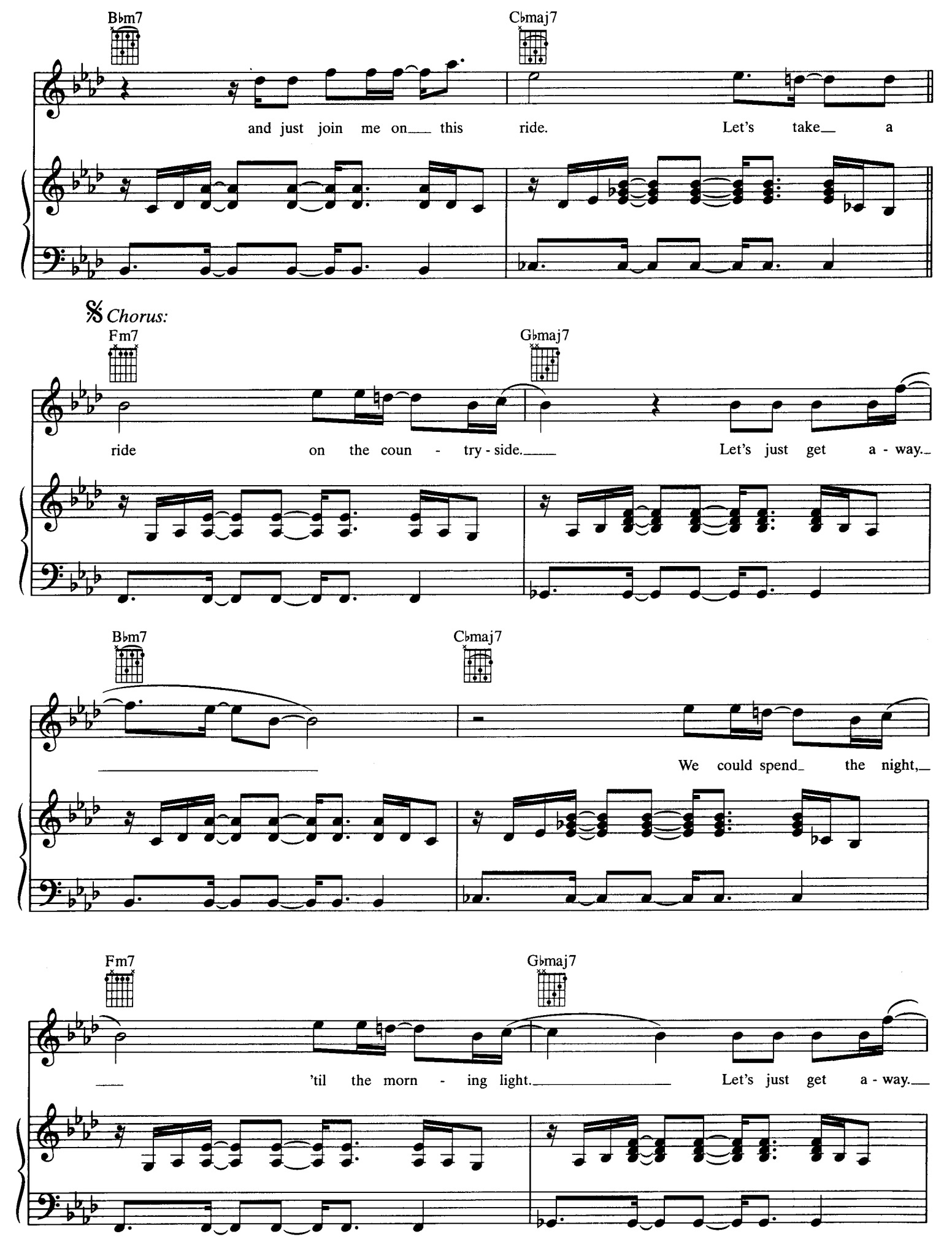
B♭m7
C♭maj7
and just join me on this ride. Let's take a
𝄋 Chorus:
Fm7
G♭maj7
ride on the coun - try - side. Let's just get a - way.
B♭m7
C♭maj7
We could spend the night,
Fm7
G♭maj7
'til the morn - ing light. Let's just get a - way.

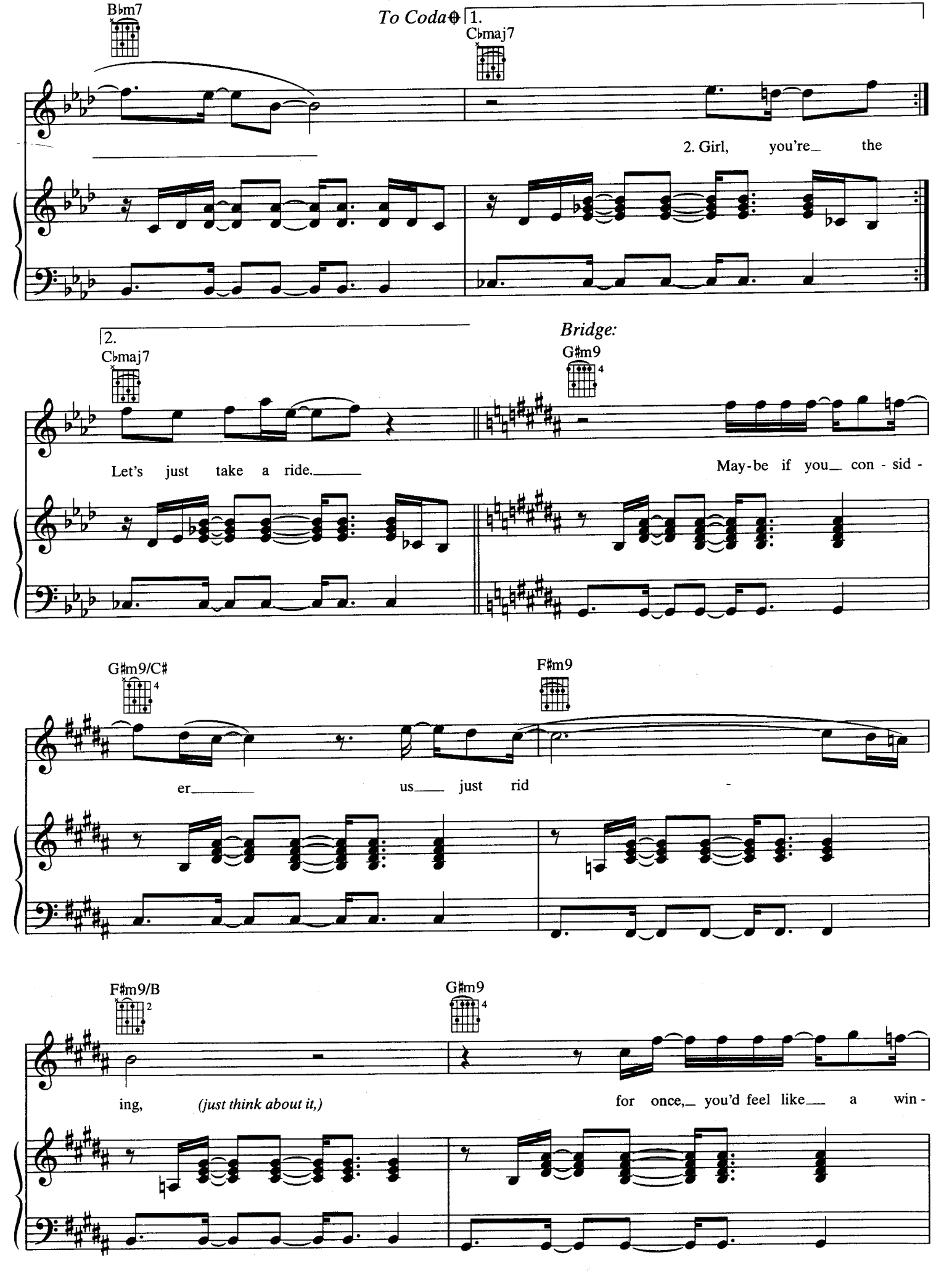
B♭m7
To Coda
1.
C♭maj7
2. Girl, you're the
2.
C♭maj7
Let's just take a ride.
Bridge:
G♯m9
May-be if you con - sid -
G♯m9/C♯
er us just rid -
F♯m9
F♯m9/B
ing, (just think about it,)
G♯m9
for once, you'd feel like a win -

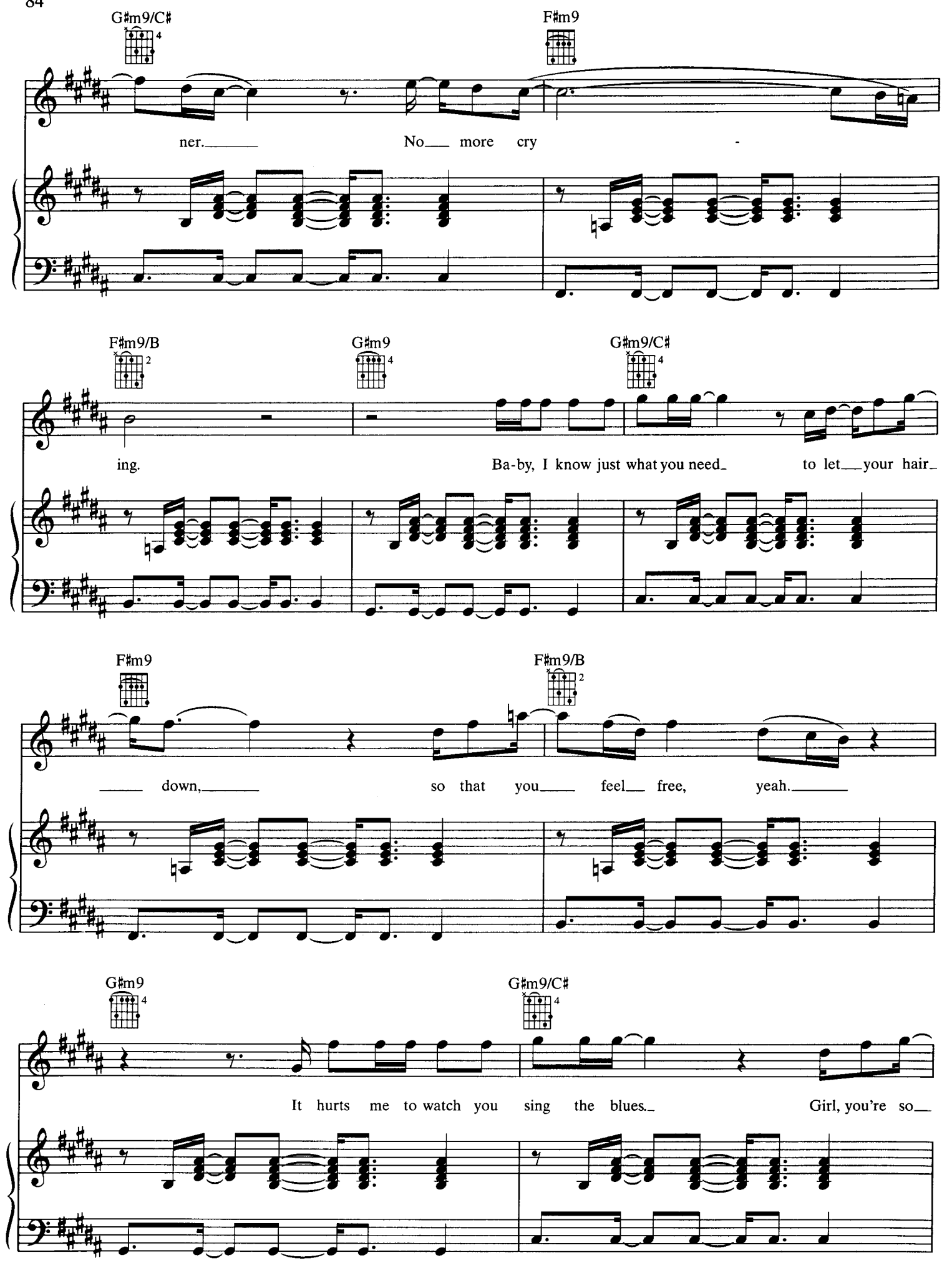
G♯m9/C♯
F♯m9
ner. No more cry -
F♯m9/B
G♯m9
G♯m9/C♯
ing. Ba-by, I know just what you need to let your hair
F♯m9
F♯m9/B
down, so that you feel free, yeah.
G♯m9
G♯m9/C♯
It hurts me to watch you sing the blues. Girl, you're so

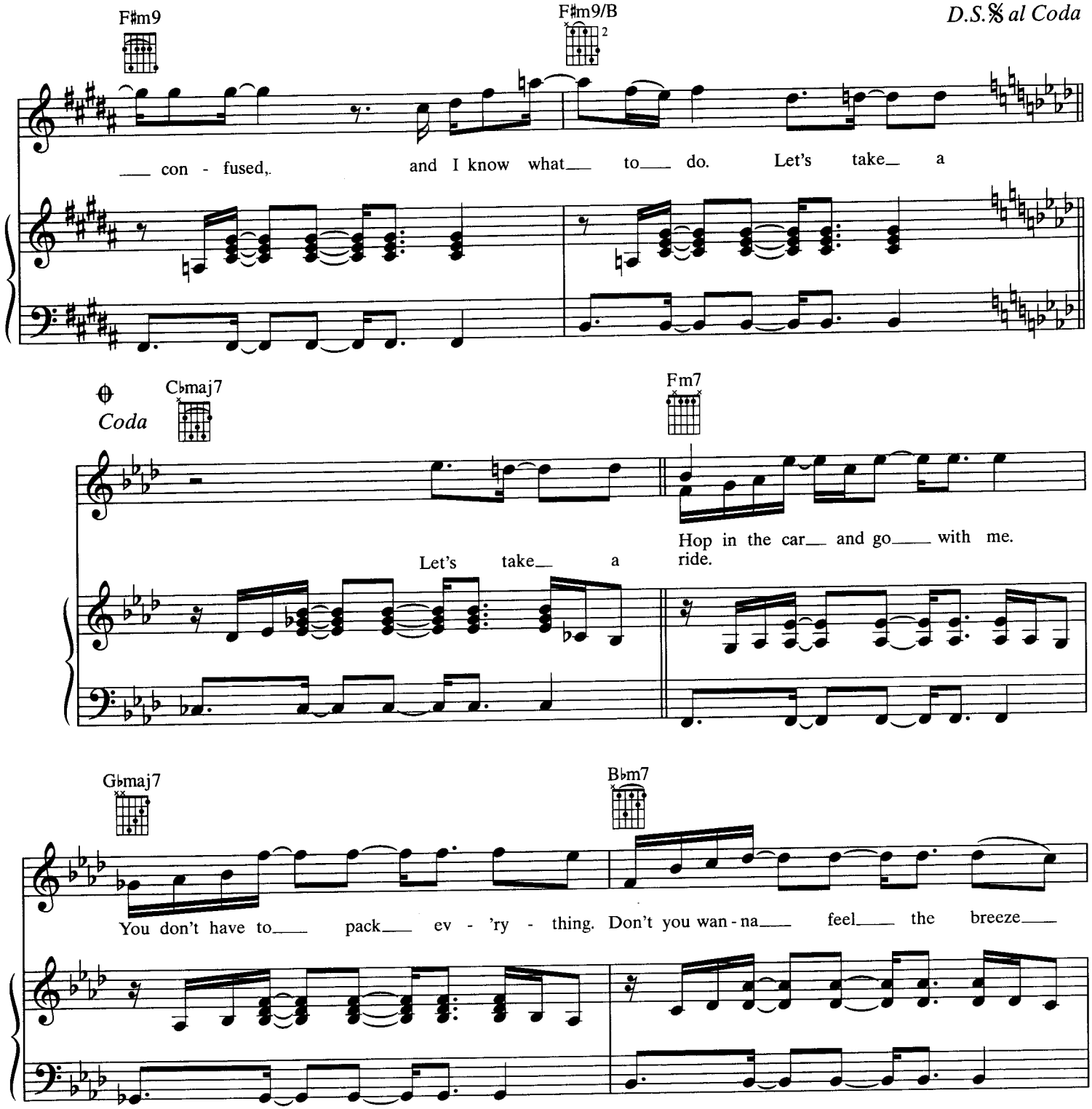
F♯m9
F♯m9/B
D.S.𝄋 al Coda
con - fused, and I know what to do. Let's take a
Coda
C♭maj7
Fm7
Hop in the car and go with me.
Let's take a ride.
G♭maj7
B♭m7
You don't have to pack ev - 'ry - thing. Don't you wan - na feel the breeze

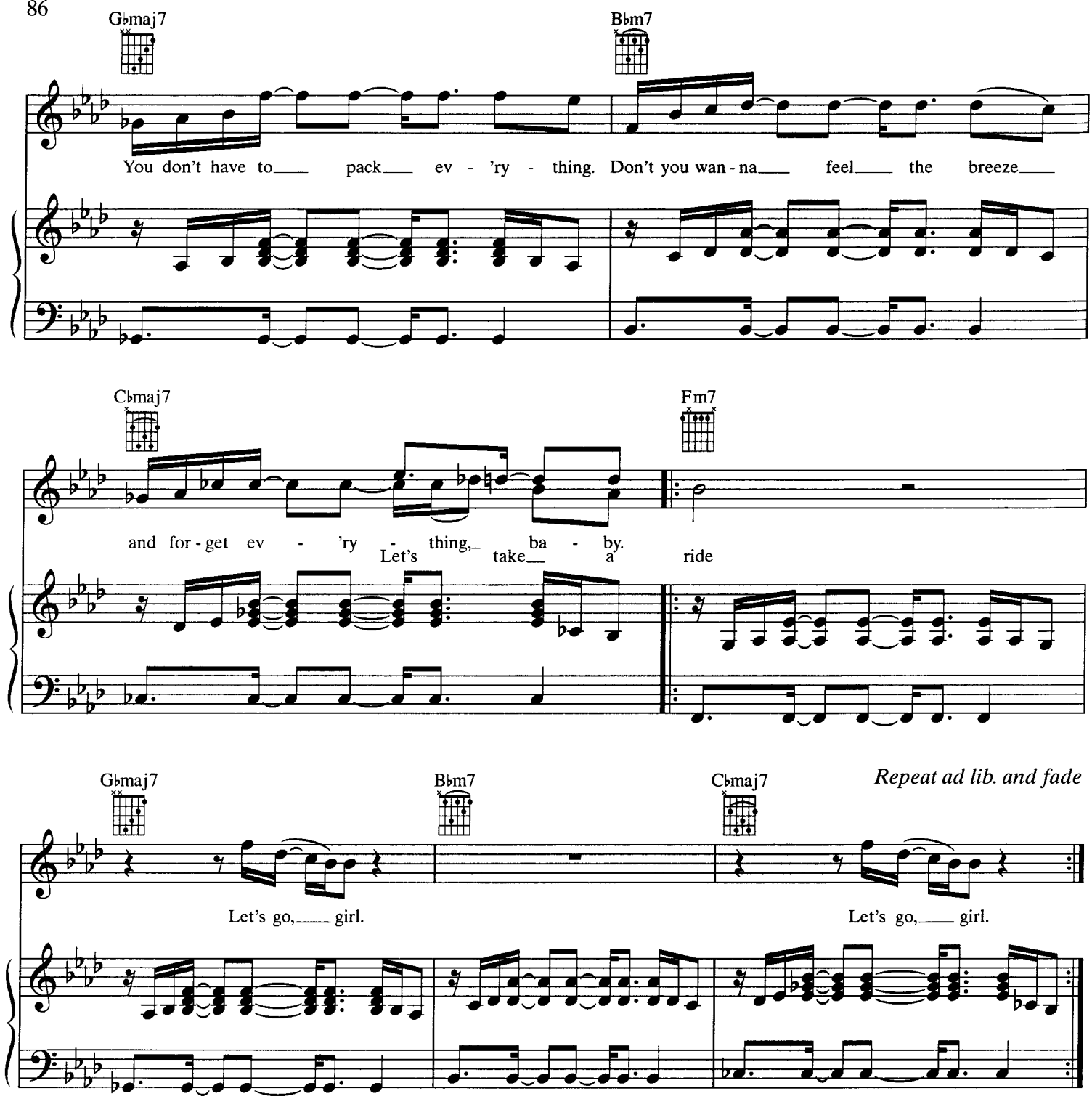

Verse 2:
Girl, you're the best you could be,
An angel among society.
But you get crushed from what you see.
You try hard to help and that's enough for me, ooh.
Try to change what you can,
And accept all the things that you cannot.
(Don't stress yourself, baby.)
I know you wanna fly away from the world,
But for now, with time we've got...
(To Chorus:)